

Historic Building on 0.717± Acres

\$749,000

17235 & 17255 Bodega Hwy, Bodega, California

HISTORIC BODEGA ART GALLERY (2 PARCELS)



DETAILS

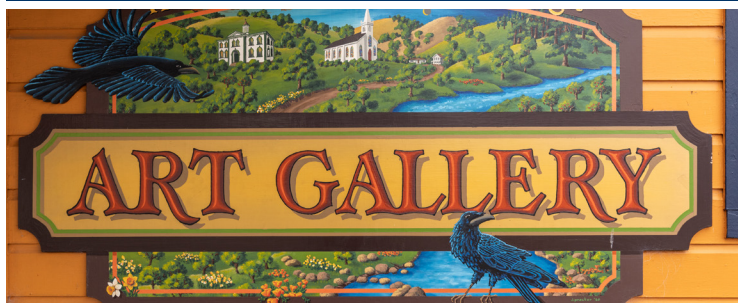

- 4 bedroom Septic perc by Adobe Associates
- History Bodega Art Gallery Building of 1,254 sq ft
- Bodega Highway 279± feet of frontage
- Residential Zoning with a commercial variance
- Originally a 19th century blacksmith's shop
- Brick floors and wood overlay
- Vaulted open-beam ceilings
- Shed & RV Hookup behind
- Water connection from Bodega Water Company
- Ideal for building your vision

SONOMACOASTLIVING.COM



THERA BUTTARO

Broker/Owner - DRE #00610278

707.849.5241

thera@sonomacoastliving.realestate

CRB
CERTIFIED REAL ESTATE
BROKERAGE MANAGER



RSPS
Resort & Second-Home
Property Specialist



**Sonoma Coast
Living**
REAL ESTATE SERVICES

KRIS LEPORE

REALTOR® / DRE#01797922

707.695.5384

kris@sonomacoastliving.com



17235 & 17255 Bodega Hwy, Bodega, California

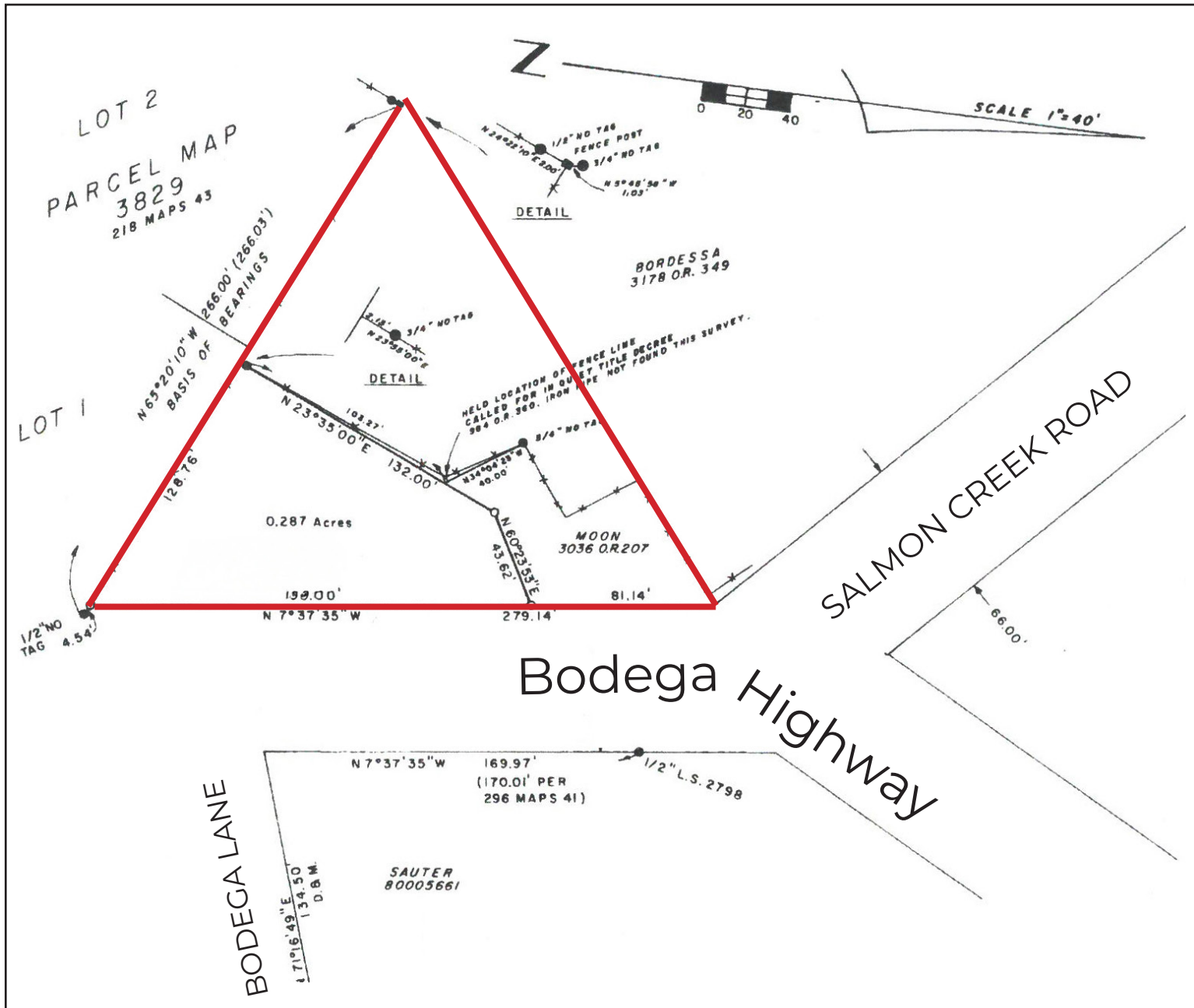

Gallery, parcel above & perc area for septic, subject to final survey.

SONOMACOASTLIVING.COM

Sonoma Coast
Living[®]
REAL ESTATE SERVICES



THERA BUTTARO

Broker/Owner - DRE #00610278

707.849.5241

thera@sonomacoastliving.realestate



CRB
CERTIFIED REAL ESTATE
BROKERAGE MANAGER



RSPS
Resort & Second-Home
Property Specialist



**Certified
Residential Specialist**
The Proven Path To Success

All data, including all measurements and calculations of area, is obtained from various sources and has not been, and will not be verified, is not guaranteed by broker and is subject to change. All information should be independently reviewed and verified for accuracy.